APPROVED

Application for Fireworks Permit

Johnson County Board of Supervisors
913 South Dubuque Street
Iowa City, Iowa 52240-4273
Phone: 319-356-6000
Email: applications@co.johnson.ia.us
www.johnson-county.com

RECEIVED
AUG 10 2021
Board of Supervisors

Completed applications should be submitted to the Board Office at least 14 days before the anticipated display.

Applicant information (municipality, organization, or group of individuals)

Name: Joe and Martha Rasmussen

Contact person: Joe Rasmussen

Address: 4098 180th St. NE; Solon, IA 52333

Telephone number: [redacted]

Email: [redacted]

Display information

Type of fireworks display (See Johnson County Ordinance No. 03-28-13-01 for definitions.):

X Consumer fireworks (Class C, 1.4G)

X Display fireworks (Class B, 1.3G)

Date of fireworks display*: Sept. 5, 2021

Rain date of fireworks display: Sept. 6, 2021

Start time of fireworks display: 9:30 pm

End time of fireworks display: 10:00 pm

Location of fireworks display (Copy of drawing must be attached.):

The drawing must contain the shoot site and drop zone, including their distance from spectators and any building. Refer to Johnson County's Property Information Viewer (PIV) at www.johnson-county.com/dept_gis.aspx?id=8474 to obtain a location map.

Physical address: 4098 180th St. NE; Solon, IA 52333

PIV parcel number: Big Grove Township Parcel #0222376001

Operator information

Name: Joe Rasmussen

Address: 4098 180th St NE; Solon, IA 52333

Telephone number: [redacted]

Operator is 21 years of age or older? ✓ Yes ____ No

*It is recommended that applicants notify their local fire department and the Johnson County Sheriff's Office prior to the date of the display.

*In the event a burn ban is issued for Johnson County by the State Fire Marshall or other appropriate authority, all permits granted shall be automatically suspended until such time as the burn ban is lifted.

Certification (A copy of current certifications must be attached):

Any applicant requesting a permit for a display of "display fireworks" shall have an operator who possesses a current and valid ATF permit as set forth by the Safe Explosives Act and is certified by a nationally-recognized fireworks safety organization such as the American Fireworks Association (AFA) or the Pyrotechnics Guild International, Inc. (PGI). Any applicant requesting a permit for a display of "consumer fireworks" shall have an operator who is certified by a nationally-recognized fireworks safety organization such as the AFA or PGI.

PGI or AFA certification number: PGI certification expires 6.30.24 (there is no such thing as a certification "number")

ATF permit number: copy included copy included as I am display operator 5-IA-057-50-8K-00054

Other basis of proficiency (Specify): _____

_____

Insurance (Copies of proof of insurance must be attached.):

✓ Proof of insurance for a display of "consumer fireworks"

✓ Bond or proof of insurance in an amount not less than $1,000,000 for a display of "display fireworks"

NA Proof of workers compensation insurance, where appropriate

I hereby affirm that I have read Johnson County Ordinance No. 03-28-13-01 governing issuance of fireworks permits; that I understand the ordinance's terms; and that I will conduct myself according to its terms, the conditions of this permit, and the laws of the State of Iowa.

Further, as the applicant or as a duly authorized representative of the applicant on its behalf, I hereby agree to protect, defend and hold Johnson County, and its employees and officers, harmless from any and all damages, expenses, claims or any other liabilities that may arise or accrue by reason of the granting of this permit or the activities authorized hereunder.

Joe Rasmussen
Signature of applicant

8-6-2021
Date

For office use only

Date application received: 8.10.21

Application complete:

X Yes

____ No, list application deficiencies: _____

Application fee of $40 received *(cash or check only)*: X Yes ____ No

Approved by the Johnson County Board of Supervisors:

Pat Heiden by Sieg Wenger
Chairperson signature

8.24.21
Date of approval

8/18-ws
8/24-F

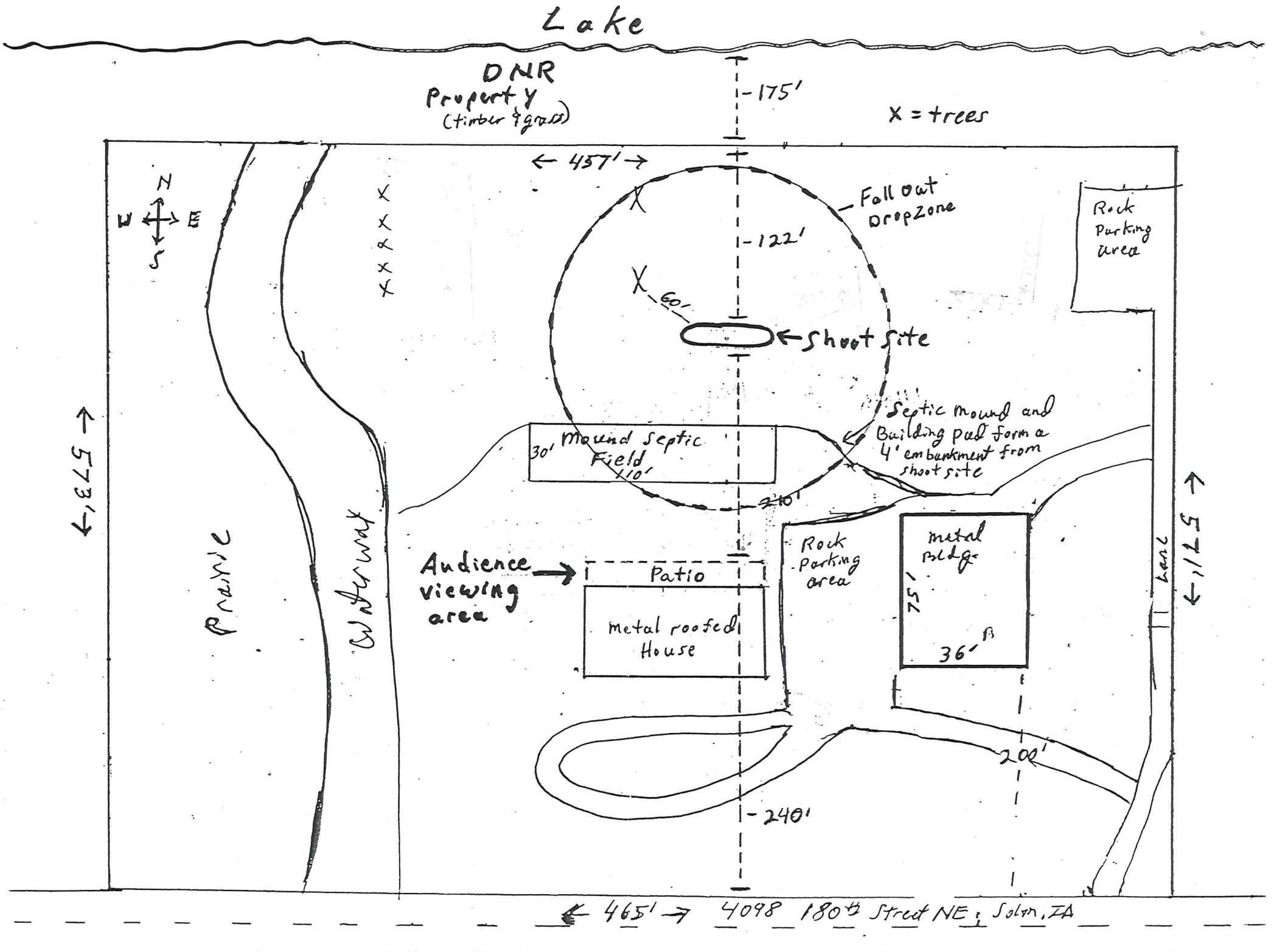
Lake
DNR
Property
(timber & grass)
175'
X = trees
457'
N
W
E
S
Fall out
Dropzone
122'
Rock
Parking
area
60'
Shoot site
Septic mound and
Building pad form a
4' embankment from
shoot site
30'
Mound Septic
Field
110'
210'
573'
571'
Prairie
Waterway
Audience
viewing
area
Patio
metal roofed
House
Rock
Parking
area
metal
Bldg.
75'
36'
Lane
200'
240'
465'
4098 180th Street NE, Solon, IA

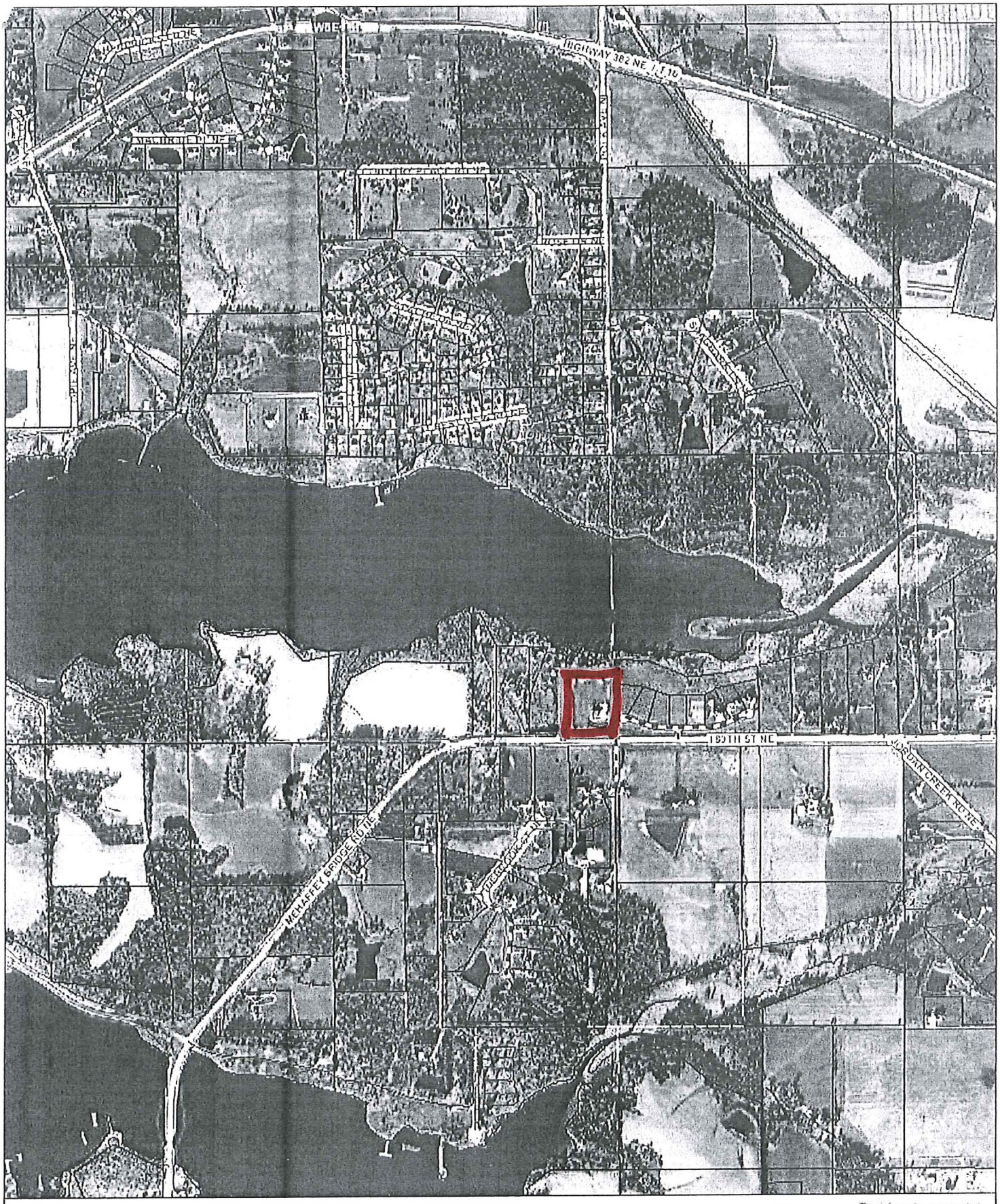

Johnson County

Property Information Viewer

Printed: 6/20/2018

0 625 1,250 2,500 Feet

1 inch = 1,172 feet

Parcel #0222376001 - 4098 180th St. NE, Solon

N W E S

The information presented herein is intended to be an accurate representation of existing records. Johnson County assumes no liability for errors or omissions. Users relying on this information do so at their own risk.