

Official's Initials: \_\_\_\_\_

**Official Ballot**  
**2021 City & School Election**  
**November 02, 2021**  
**County of Johnson, State of Iowa**  
**WLCSD**



**Ballot Style: 13**

1. **Voting Mark.** To vote, completely fill in the oval next to your choice.
2. **Write-in Votes.** To vote for a person whose name is not on the ballot, write the name on the write-in line below the list of candidates and completely fill in the oval next to it.
3. **Use only a black ballpoint pen to mark your ballot.**
4. **Do not cross out.** If you change your mind, exchange your ballot for a new one.
5. **Notice to Voters.** To vote to approve a question on this ballot, completely fill in the oval in front of the word "Yes". To vote against a question, completely fill in the oval in front of the word "No".

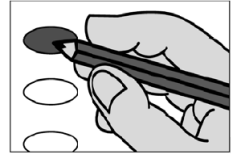

**SCHOOL OFFICES**

**PUBLIC MEASURES**

**FOR SCHOOL BOARD DIRECTOR**

Vote for no more than TWO

- Rebecca Vargas
- Edward A. Moreno

\_\_\_\_\_  
Write-in vote, if any

\_\_\_\_\_  
Write-in vote, if any

**QD**

**Shall the following public measure be adopted?**

Shall the Board of Directors of the West Liberty Community School District, in the Counties of Muscatine, Cedar, and Johnson, State of Iowa, for the purpose of purchasing and improving grounds; constructing schoolhouses or buildings and opening roads to schoolhouses or buildings; purchasing of buildings; purchase, lease or lease-purchase of technology and equipment; paying debts contracted for the erection or construction of schoolhouses or buildings, not including interest on bonds; procuring or acquisition of libraries; repairing, remodeling, reconstructing, improving, or expanding the schoolhouses or buildings and additions to existing schoolhouses; expenditures for energy conservation; renting facilities under Iowa Code Chapter 28E; purchasing transportation equipment for transporting students; lease purchase option agreements for school buildings or equipment; purchasing equipment authorized by law; or for any purpose or purposes now or hereafter authorized by law, be authorized for a period of ten (10) years to levy and impose a voter-approved physical plant and equipment tax of not exceeding One Dollar Thirty-Four Cents (\$1.34) per One Thousand Dollars (\$1,000) of assessed valuation of the taxable property within the school district, and be authorized annually, in combination, as determined by the board, to levy a physical plant and equipment property tax upon all the taxable property within the school district commencing with the levy of property taxes for collection in the fiscal year ending June 30, 2023, and to impose a physical plant and equipment income surtax upon the state individual income tax of each individual income taxpayer resident in the school district on December 31 for each calendar year commencing with calendar year 2022, or each year thereafter?

- YES
- NO

