

## Lone Tree Solar

A. Adjacent houses within 500 feet:

Unoccupied farmhouse at 5946 Sioux Ave SE  
Parcel ID: 1706326001  
Landowner: Lloyd F. Burr Jr. Revocable Trust  
Address: 5408 540<sup>th</sup> St. SE, Lone Tree, IA 52755

B. Adjacent Landowners with 500 feet:

1. Landowner: Lloyd F. Burr Jr. Revocable Trust  
Address: Lloyd F & Mary A Burr  
5408 540<sup>th</sup> St. SE. Lone Tree IA 52755  
Parcel IDs: 1706326001, 1706351001
2. Landowner: Judith A Shryack  
Address: Judith Shryack  
5408 19<sup>th</sup> Ave. Moline IL 61265  
Parcel ID: 1707226003
3. Landowner: John Magruder  
Address: John W & Wanda Magruder  
5895 Sioux Ave. SE. Lone Tree, IA 52755  
Parcel ID: 1801401002
4. Landowner: David J. Schott  
Address: David J & Sherri L Schott  
5505 Oakcrest Hill Rd. SE. Riverside, IA 52327  
Parcel ID: 1812101002

C. Map on following page:

**Lone Tree Solar**  
Adjacent Landowners  
Johnson County, Iowa

**Legend**

- 1. Lone Tree Solar- 50 acres
- 2. Patricia PirkI- Project Parcel Lessor
- 3. Lloyd F. Burr Jr. Revocable Trust
- 4. Judith Shryack
- 5. David Schott
- 6. John Magruder
- 7. 500-foot radius from project boundaries

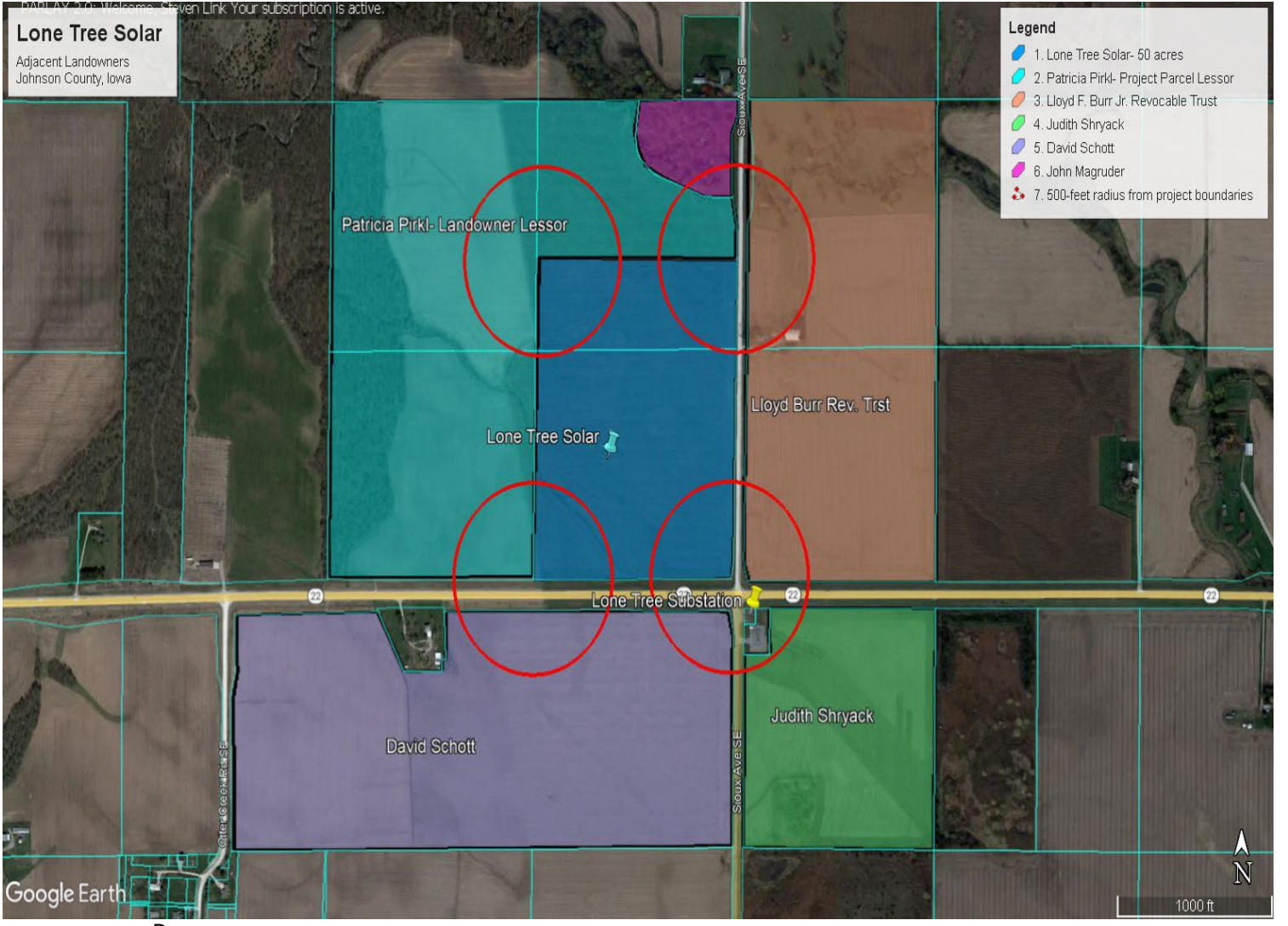

D.