



## BroadbandUSA Community Report

Johnson County, Iowa (FIPS 19103)

### FCC Form 477 Terrestrial Speeds

Jan - Jun 2021

**1,000**

Max Advertised Download (Mbps)

**1,000**

Max Advertised Upload (Mbps)

**50**

Median Advertised Download (Mbps)

**10**

Median Advertised Upload (Mbps)

**1%**

Pop. % below 25/3

**4%**

Pop. % Below 100/20

**29**

[Broadband Providers](#)

**9**

[Transmission Technologies](#)

### Speed Test Results

Jan - Jun 2021

**64**

Ookla Median Download (Mbps)

**16**

Ookla Median Upload (Mbps)

**4,603**

Number of Ookla Devices

**56**

M-Lab Median Download (Mbps)

**14**

M-Lab Median Upload (Mbps)

### American Community Survey Key Facts

2015-2019



**148,577**

Total Population



**\$62,542**

Median Household Income

**30**

Median Age

### HOUSEHOLD INTERNET CONNECTION



**59,134**

Total Households



**88%**

With Broadband of Any Type



**8%**

No Internet Access



**5%**

Households that Have No Computer, Smartphone, or Tablet

### Internet Cost

Jan - Jun 2021

**\$38.52**

Average Minimum Monthly

### Median Download Speed (Mbps)

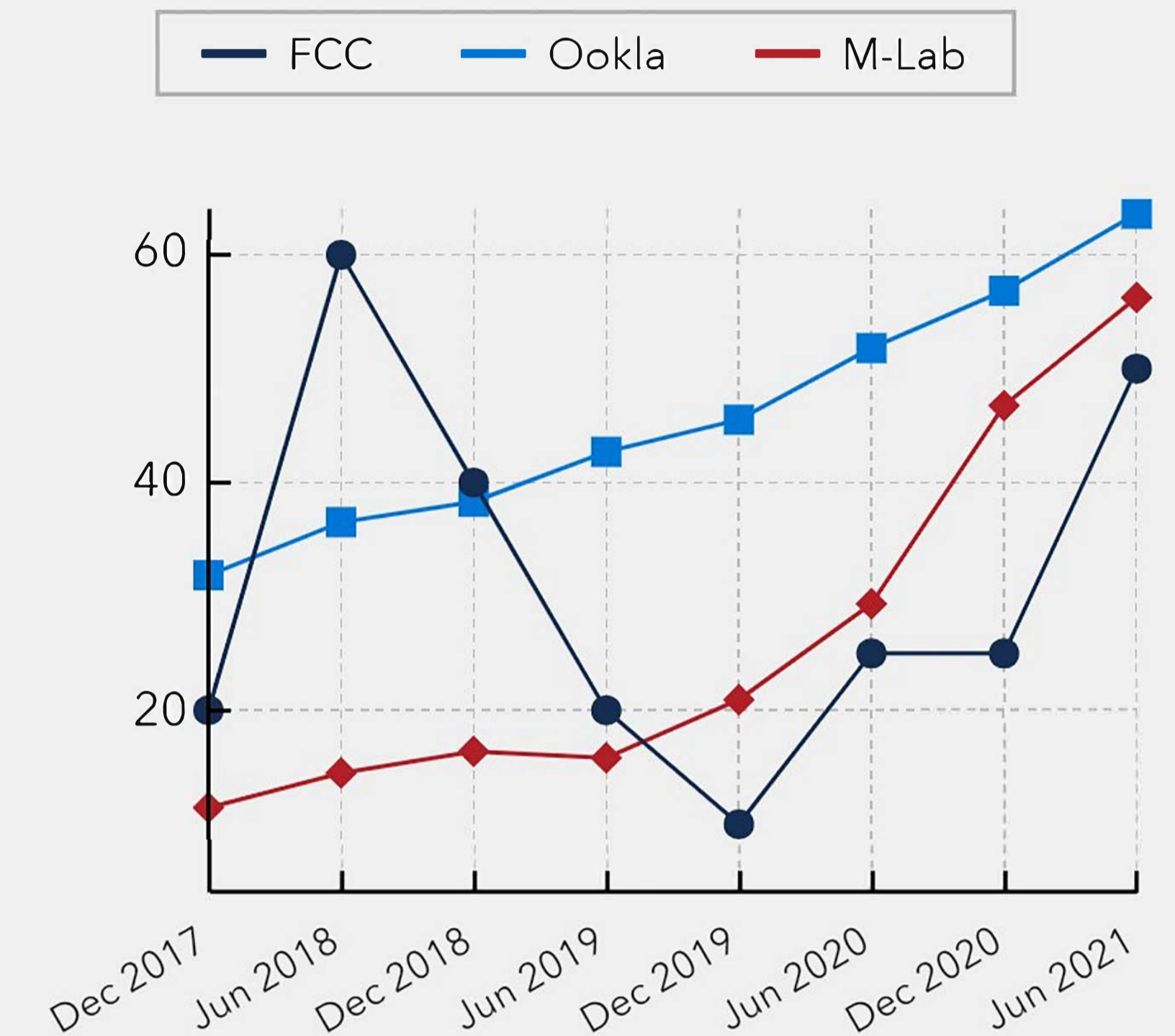

### Median Upload Speed (Mbps)

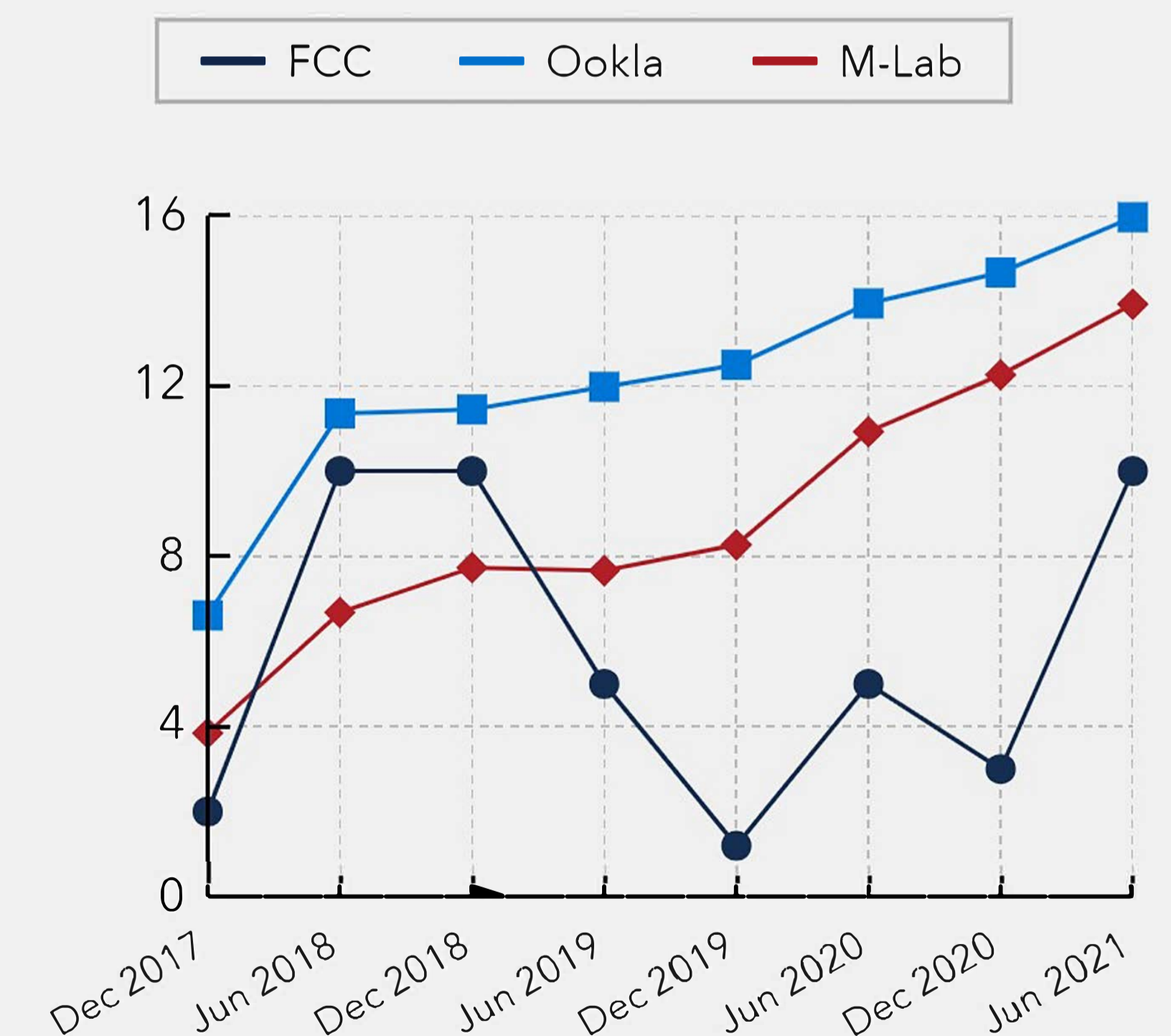

Speed data from FCC Form 477, Ookla, and M-Lab speed tests compare fixed broadband speeds only.



## BroadbandUSA Community Report

Johnson County, Iowa (FIPS 19103)

### COMMUNITY INDICATORS

#### Education

2021

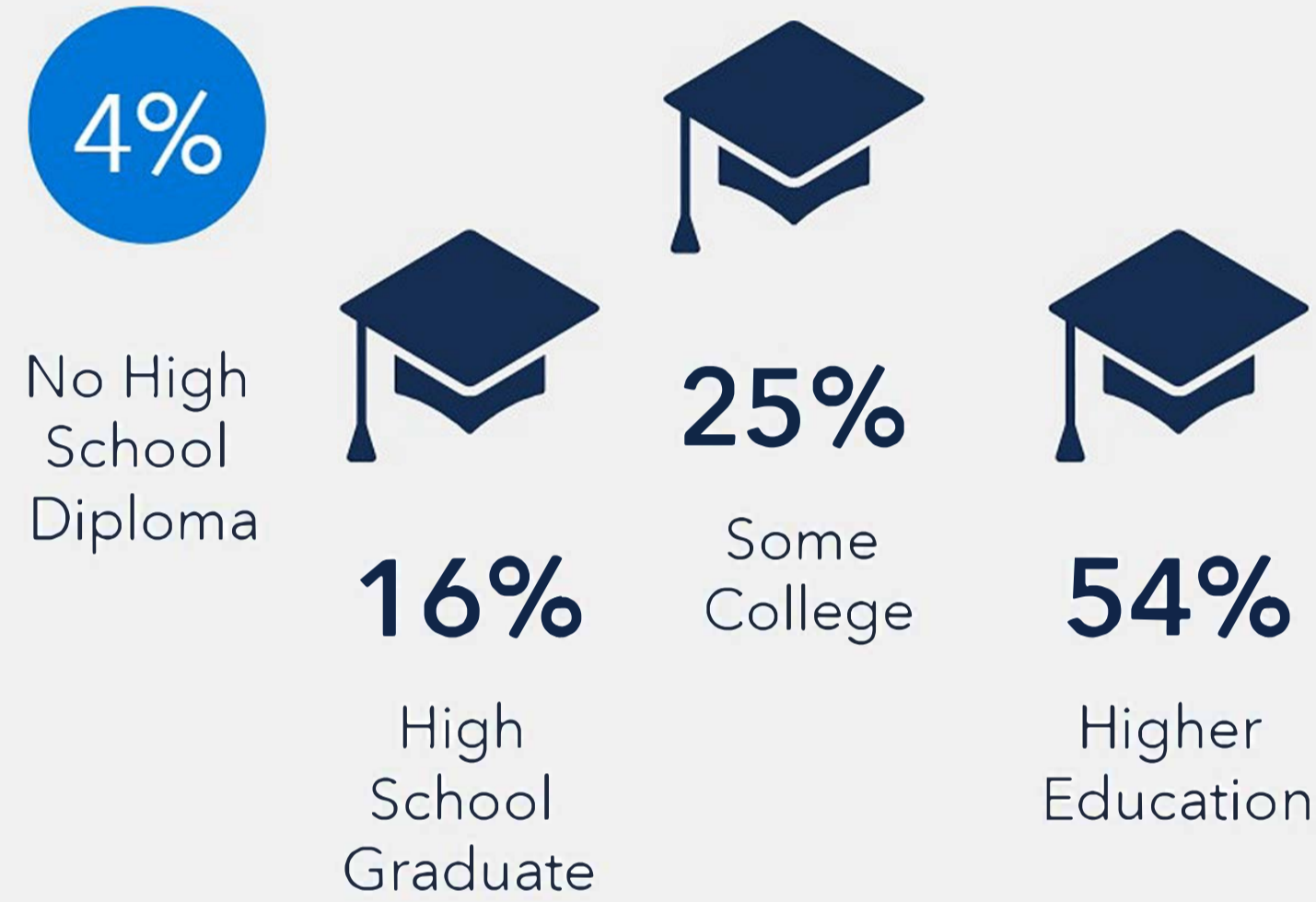

#### Race & Ethnicity

2015-2019

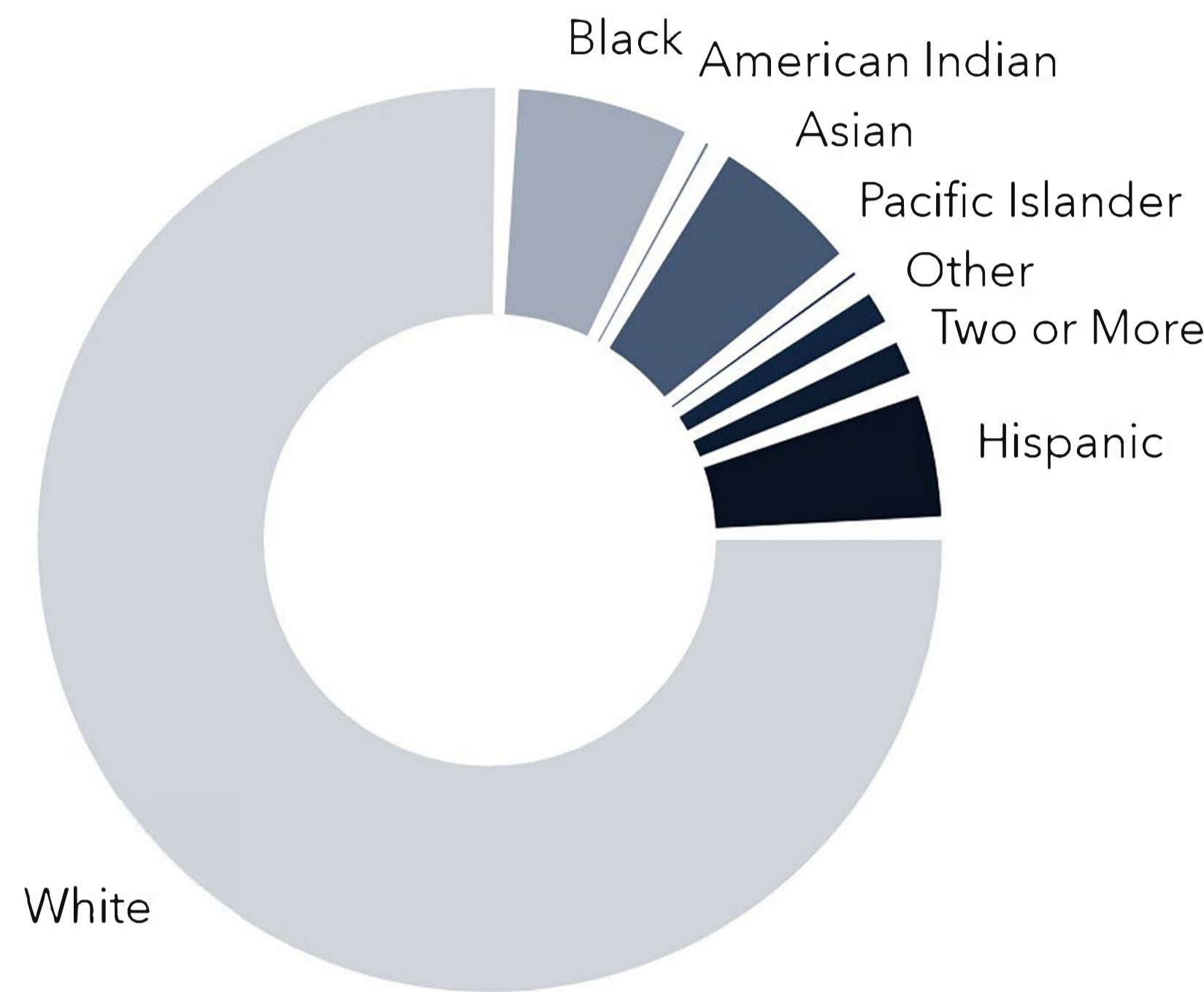

#### Other Facts

2015-2019

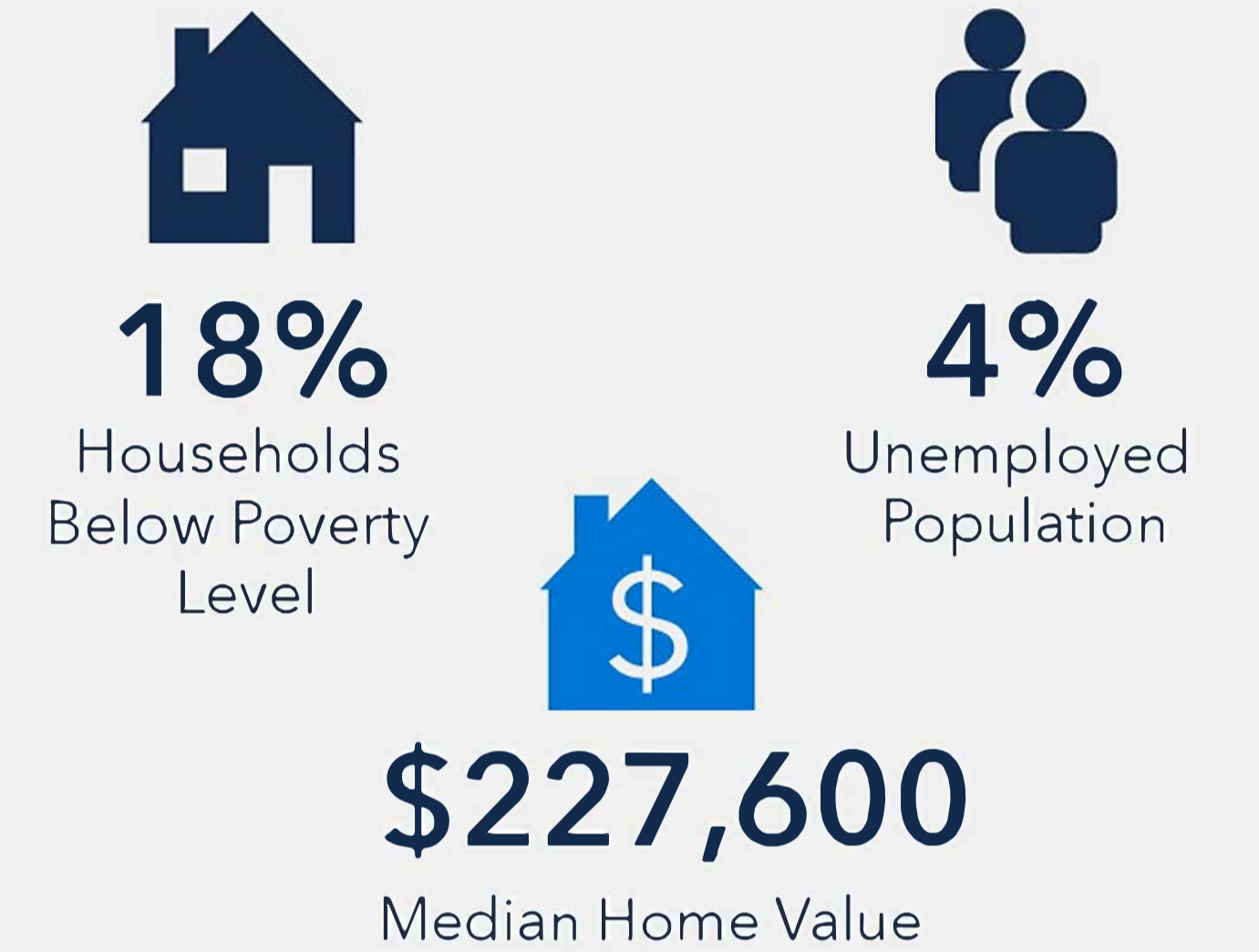

#### School Enrollment

2015-2019

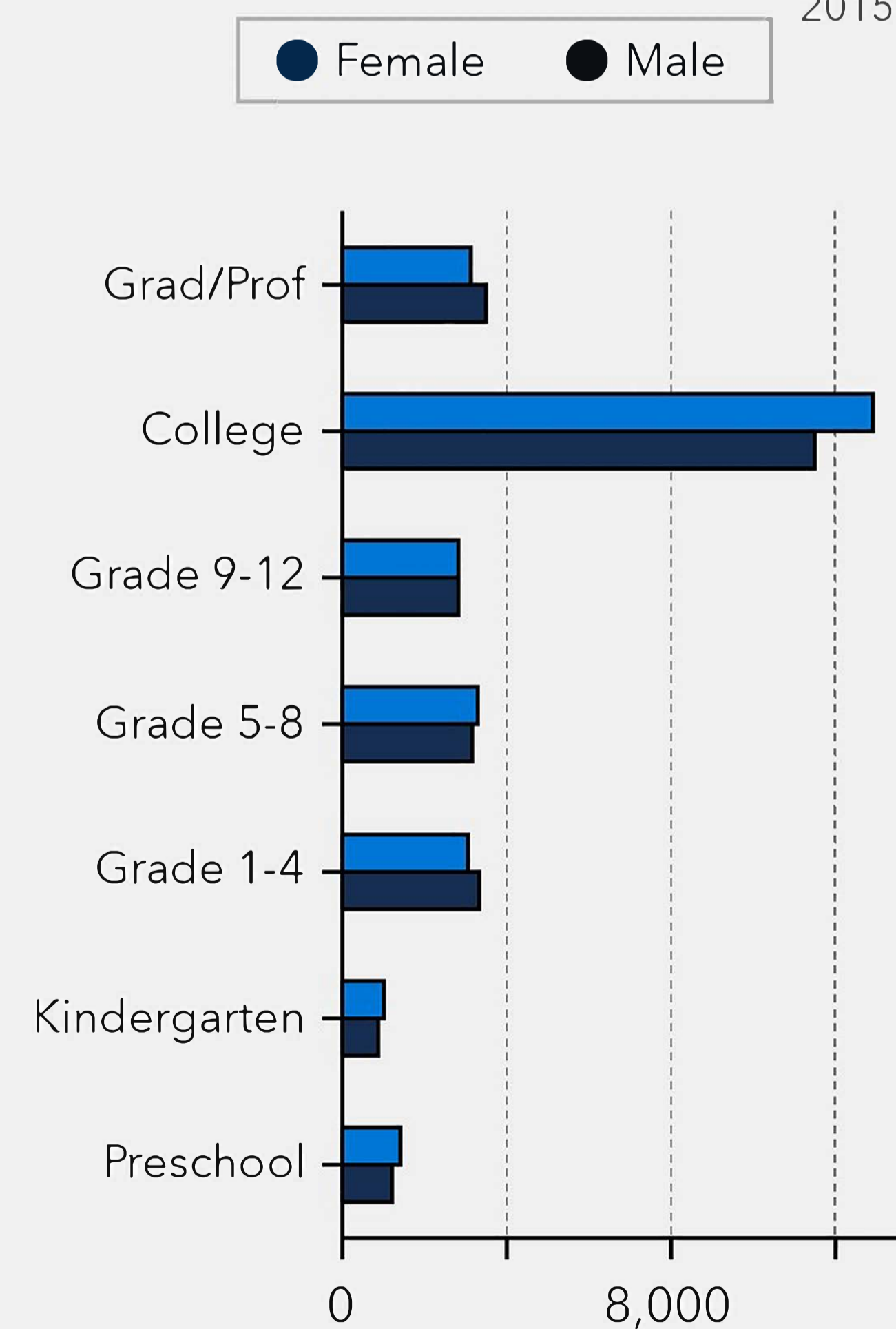

#### Age Profile

2015-2019

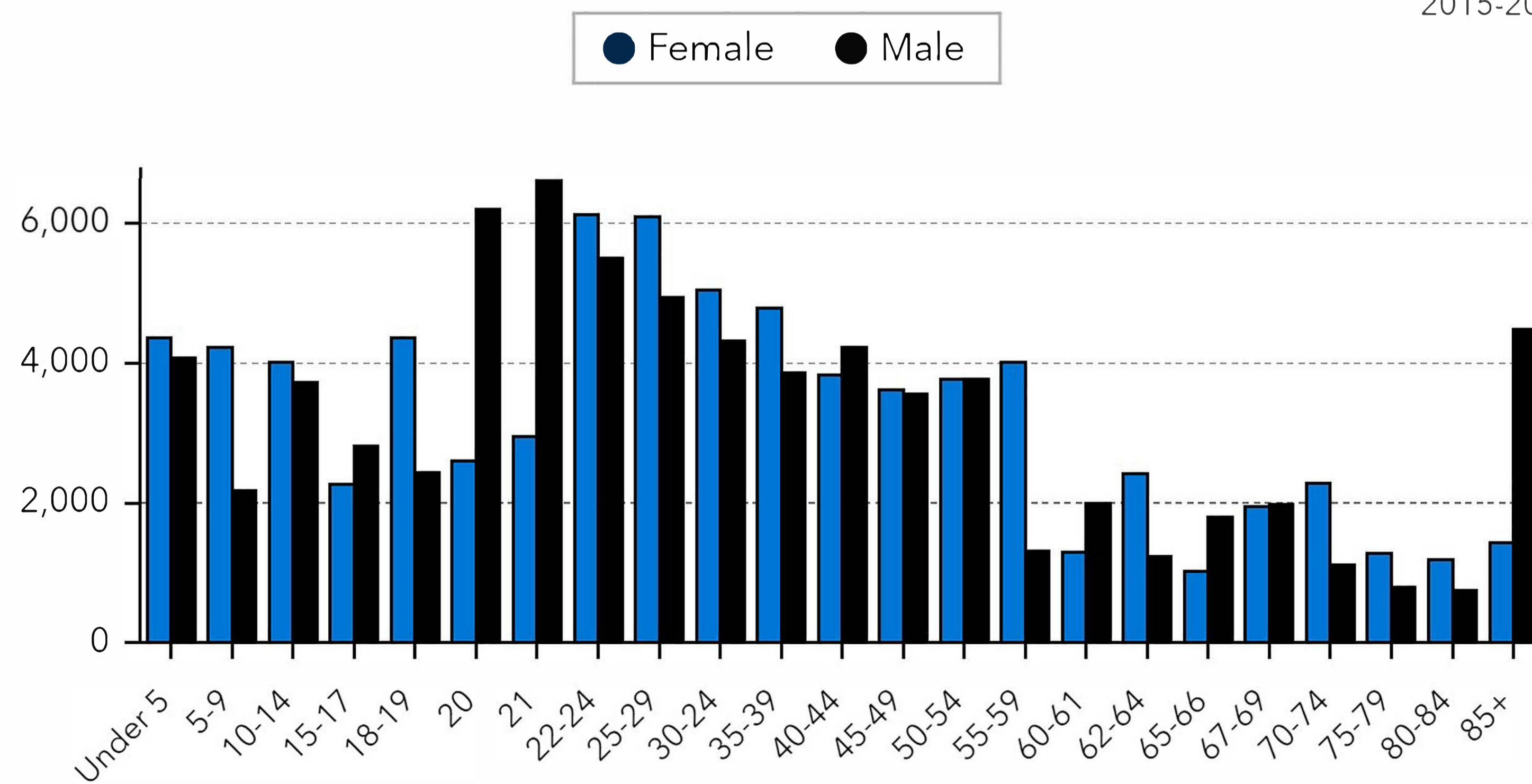

#### Cost of Living

2021

