

Official's Initials: _____

Official Ballot
2022 General Election
November 8, 2022
County of Johnson, State of Iowa



ELN

- 1. Voting Mark.** To vote, completely fill in the oval next to your choice.
- 2. Write-in Votes.** To vote for a person whose name is not on the ballot, write the name on the write-in line below the list of candidates and completely fill in the oval next to it.
- 3. Use only a blue or black ballpoint pen to mark your ballot.**
- 4. Do not cross out.** If you change your mind, exchange your ballot for a new one.
- 5. Notice to voters.** To vote to approve any question on this ballot, fill in the oval in front of the word "Yes". To vote against a question, fill in the oval in front of the word "No".
- 6. Where to find judges and public measures:**
Judges: On the back of this ballot, in the center column.
Public measures: On the back of this ballot, in the right column.

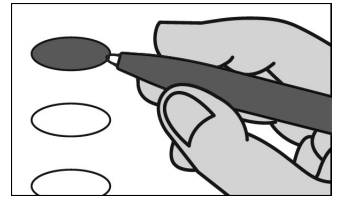

Federal Offices	State Offices	State Offices
For United States Senator <i>Vote for no more than ONE</i> <ul style="list-style-type: none"> <input type="radio"/> Chuck Grassley Republican Party <input type="radio"/> Michael Franken Democratic Party <input type="radio"/> _____ Write-in vote, if any 	For Auditor of State <i>Vote for no more than ONE</i> <ul style="list-style-type: none"> <input type="radio"/> Todd Halbur Republican Party <input type="radio"/> Rob Sand Democratic Party <input type="radio"/> _____ Write-in vote, if any 	For State Representative, District 85 <i>Vote for no more than ONE</i> <ul style="list-style-type: none"> <input type="radio"/> Wayne Grell Republican Party <input type="radio"/> Amy Nielsen Democratic Party <input type="radio"/> Jacob Wenck Libertarian Party <input type="radio"/> _____ Write-in vote, if any
For United States Representative, District 1 <i>Vote for no more than ONE</i> <ul style="list-style-type: none"> <input type="radio"/> Mariannette Miller-Meeks Republican Party <input type="radio"/> Christina Bohannon Democratic Party <input type="radio"/> _____ Write-in vote, if any 	For Treasurer of State <i>Vote for no more than ONE</i> <ul style="list-style-type: none"> <input type="radio"/> Roby Smith Republican Party <input type="radio"/> Michael L. Fitzgerald Democratic Party <input type="radio"/> _____ Write-in vote, if any 	County Offices
State Offices	For Secretary of Agriculture <i>Vote for no more than ONE</i> <ul style="list-style-type: none"> <input type="radio"/> Mike Naig Republican Party <input type="radio"/> John Norwood Democratic Party <input type="radio"/> _____ Write-in vote, if any 	For Board of Supervisors <i>Vote for no more than TWO</i> <ul style="list-style-type: none"> <input type="radio"/> Jammie Bradshaw Republican Party <input type="radio"/> Phil Hemingway Republican Party <input type="radio"/> V Fixmer-Oraiz Democratic Party <input type="radio"/> Jon Green Democratic Party <input type="radio"/> Eric Heick <input type="radio"/> _____ Write-in vote, if any
For Governor and Lt. Governor <i>Vote for no more than ONE team</i> <ul style="list-style-type: none"> <input type="radio"/> Kim Reynolds Adam Gregg Republican Party <input type="radio"/> Deidre DeJear Eric Van Lancker Democratic Party <input type="radio"/> Rick Stewart Marco Battaglia Libertarian Party <input type="radio"/> _____ Write-in vote for Governor, if any <input type="radio"/> _____ Write-in vote for Lt. Governor, if any 	For Attorney General <i>Vote for no more than ONE</i> <ul style="list-style-type: none"> <input type="radio"/> Brenna Bird Republican Party <input type="radio"/> Tom Miller Democratic Party <input type="radio"/> _____ Write-in vote, if any 	For Treasurer <i>Vote for no more than ONE</i> <ul style="list-style-type: none"> <input type="radio"/> Scott Finlayson Democratic Party <input type="radio"/> _____ Write-in vote, if any
For Secretary of State <i>Vote for no more than ONE</i> <ul style="list-style-type: none"> <input type="radio"/> Paul D. Pate Republican Party <input type="radio"/> Joel Miller Democratic Party <input type="radio"/> _____ Write-in vote, if any 	For State Senator, District 43 <i>Vote for no more than ONE</i> <ul style="list-style-type: none"> <input type="radio"/> Zach Wahls Democratic Party <input type="radio"/> _____ Write-in vote, if any 	For Recorder <i>Vote for no more than ONE</i> <ul style="list-style-type: none"> <input type="radio"/> Kim Painter Democratic Party <input type="radio"/> _____ Write-in vote, if any

TURN THE BALLOT OVER

County Offices	Nonpartisan Offices	Judicial Ballot
<p>For County Attorney <i>Vote for no more than ONE</i></p> <p><input type="radio"/> Rachel Zimmermann Smith Democratic Party</p> <p><input type="radio"/></p> <p>Write-in vote, if any</p>	<p>For County Agricultural Extension Council Member <i>Vote for no more than FIVE</i></p> <p><input type="radio"/> Brent Bonner</p> <p><input type="radio"/> Houston Harreld</p> <p><input type="radio"/> Elsa Schmidt</p> <p><input type="radio"/> Tanner Stutsman</p> <p><input type="radio"/> Scott Ritter</p> <p><input type="radio"/></p> <p>Write-in vote, if any</p> <p><input type="radio"/></p> <p>Write-in vote, if any</p> <p><input type="radio"/></p> <p>Write-in vote, if any</p> <p><input type="radio"/></p> <p>Write-in vote, if any</p>	<p>Chad A. Kepros</p> <p><input type="radio"/> YES</p> <p><input type="radio"/> NO</p> <p>Justin A. Lightfoot</p> <p><input type="radio"/> YES</p> <p><input type="radio"/> NO</p> <p>Kevin McKeever</p> <p><input type="radio"/> YES</p> <p><input type="radio"/> NO</p> <p>Sean W. McPartland</p> <p><input type="radio"/> YES</p> <p><input type="radio"/> NO</p> <p>Ian K. Thornhill</p> <p><input type="radio"/> YES</p> <p><input type="radio"/> NO</p> <p>Lars G. Anderson</p> <p><input type="radio"/> YES</p> <p><input type="radio"/> NO</p> <p>Christopher Bruns</p> <p><input type="radio"/> YES</p> <p><input type="radio"/> NO</p> <p>Heidi A. Carmer</p> <p><input type="radio"/> YES</p> <p><input type="radio"/> NO</p> <p>Carrie K. Bryner</p> <p><input type="radio"/> YES</p> <p><input type="radio"/> NO</p> <p>Jason A. Burns</p> <p><input type="radio"/> YES</p> <p><input type="radio"/> NO</p>
Judicial Ballot		
<p>Nonpartisan Offices</p> <p>For Township Trustee <i>Vote for no more than ONE</i></p> <p><input type="radio"/> Terry A. Smothers</p> <p><input type="radio"/></p> <p>Write-in vote, if any</p> <p>For Township Trustee, To Fill Vacancy <i>Vote for no more than ONE</i></p> <p><input type="radio"/> Eldon L. Snyder</p> <p><input type="radio"/></p> <p>Write-in vote, if any</p> <p>For Township Clerk <i>Vote for no more than ONE</i></p> <p><input type="radio"/> Christopher W Knapp</p> <p><input type="radio"/></p> <p>Write-in vote, if any</p> <p>For Soil & Water Conservation District Commissioner <i>Vote for no more than TWO</i></p> <p><input type="radio"/> Travis Spevacek</p> <p><input type="radio"/> Ed Ruppenkamp</p> <p><input type="radio"/></p> <p>Write-in vote, if any</p> <p><input type="radio"/></p> <p>Write-in vote, if any</p> <p>For Soil & Water Conservation District Commissioner, To Fill Vacancy <i>Vote for no more than TWO</i></p> <p><input type="radio"/> Thomas W Schott</p> <p><input type="radio"/> Michael T Donovan</p> <p><input type="radio"/></p> <p>Write-in vote, if any</p> <p><input type="radio"/></p> <p>Write-in vote, if any</p>	<p>For County Agricultural Extension Council Member, To Fill Vacancy <i>Vote for no more than ONE</i></p> <p><input type="radio"/> Jenny Lichty</p> <p><input type="radio"/></p> <p>Write-in vote, if any</p> <p>Supreme Court Shall the following judges of the supreme court be retained in office?</p> <p>Dana L. Oxley</p> <p><input type="radio"/> YES</p> <p><input type="radio"/> NO</p> <p>Matthew McDermott</p> <p><input type="radio"/> YES</p> <p><input type="radio"/> NO</p> <p>Court of Appeals Shall the following judges of the Court of Appeals be retained in office?</p> <p>Gina Badding</p> <p><input type="radio"/> YES</p> <p><input type="radio"/> NO</p> <p>Paul B. Ahlers</p> <p><input type="radio"/> YES</p> <p><input type="radio"/> NO</p> <p>District Court Shall the following judge or associate judge of the District Court be retained in office?</p> <p>Valerie L. Clay</p> <p><input type="radio"/> YES</p> <p><input type="radio"/> NO</p>	<p>Public Measures</p> <p style="text-align: center;">1</p> <p>Shall the following amendment to the Constitution be adopted?</p> <p><input type="radio"/> YES</p> <p><input type="radio"/> NO</p> <p>Summary: Provides that the right of the people of Iowa to keep and bear arms shall not be infringed. The sovereign state of Iowa affirms and recognizes the right to keep and bear arms as a fundamental right. Any and all restrictions of this right shall be subject to strict scrutiny.</p> <p>Full Text:</p> <p>Article I of the Constitution of the State of Iowa is amended by adding the following new section: Right to keep and bear arms. Sec. 1A. The right of the people to keep and bear arms shall not be infringed. The sovereign state of Iowa affirms and recognizes this right to be a fundamental individual right. Any and all restrictions of this right shall be subject to strict scrutiny.</p>
TURN THE BALLOT OVER		