



Official's Initials: _____

Official Ballot
2022 General Election
November 8, 2022
County of Johnson, State of Iowa

ELSW

1. **Voting Mark.** To vote, completely fill in the oval next to your choice.
2. **Write-in Votes.** To vote for a person whose name is not on the ballot, write the name on the write-in line below the list of candidates and completely fill in the oval next to it.
3. **Use only a blue or black ballpoint pen to mark your ballot.**
4. **Do not cross out.** If you change your mind, exchange your ballot for a new one.
5. **Notice to voters.** To vote to approve any question on this ballot, fill in the oval in front of the word "Yes". To vote against a question, fill in the oval in front of the word "No".
6. **Where to find judges and public measures:**
Judges: On the back of this ballot, in the center column.
Public measures: On the back of this ballot, in the right column.

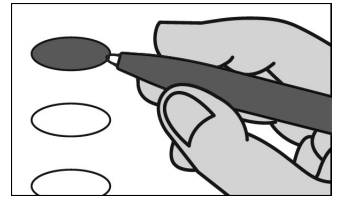

Federal Offices	State Offices	State Offices
For United States Senator <i>Vote for no more than ONE</i>	For Auditor of State <i>Vote for no more than ONE</i>	For State Senator, District 45 <i>Vote for no more than ONE</i>
<input type="radio"/> Chuck Grassley Republican Party <input type="radio"/> Michael Franken Democratic Party <input type="radio"/> _____ Write-in vote, if any	<input type="radio"/> Todd Halbur Republican Party <input type="radio"/> Rob Sand Democratic Party <input type="radio"/> _____ Write-in vote, if any	<input type="radio"/> Harold R. Weilbrenner Republican Party <input type="radio"/> Janice Weiner Democratic Party <input type="radio"/> _____ Write-in vote, if any
For United States Representative, District 1 <i>Vote for no more than ONE</i>	For Treasurer of State <i>Vote for no more than ONE</i>	For State Representative, District 89 <i>Vote for no more than ONE</i>
<input type="radio"/> Mariannette Miller-Meeks Republican Party <input type="radio"/> Christina Bohannon Democratic Party <input type="radio"/> _____ Write-in vote, if any	<input type="radio"/> Roby Smith Republican Party <input type="radio"/> Michael L. Fitzgerald Democratic Party <input type="radio"/> _____ Write-in vote, if any	<input type="radio"/> Jacob Onken Republican Party <input type="radio"/> Elinor A. Levin Democratic Party <input type="radio"/> _____ Write-in vote, if any
State Offices	For Secretary of Agriculture	County Offices
For Governor and Lt. Governor <i>Vote for no more than ONE team</i>	For Secretary of Agriculture <i>Vote for no more than ONE</i>	For Board of Supervisors <i>Vote for no more than TWO</i>
<input type="radio"/> Kim Reynolds Adam Gregg Republican Party <input type="radio"/> Deidre DeJear Eric Van Lancker Democratic Party <input type="radio"/> Rick Stewart Marco Battaglia Libertarian Party <input type="radio"/> _____ Write-in vote for Governor, if any <input type="radio"/> _____ Write-in vote for Lt. Governor, if any	<input type="radio"/> Mike Naig Republican Party <input type="radio"/> John Norwood Democratic Party <input type="radio"/> _____ Write-in vote, if any	<input type="radio"/> Phil Hemingway Republican Party <input type="radio"/> Jammie Bradshaw Republican Party <input type="radio"/> Jon Green Democratic Party <input type="radio"/> V Fixmer-Oraiz Democratic Party <input type="radio"/> Eric Heck <input type="radio"/> _____ Write-in vote, if any
For Secretary of State <i>Vote for no more than ONE</i>	For Attorney General <i>Vote for no more than ONE</i>	For Treasurer <i>Vote for no more than ONE</i>
<input type="radio"/> Paul D. Pate Republican Party <input type="radio"/> Joel Miller Democratic Party <input type="radio"/> _____ Write-in vote, if any	<input type="radio"/> Brenna Bird Republican Party <input type="radio"/> Tom Miller Democratic Party <input type="radio"/> _____ Write-in vote, if any	<input type="radio"/> Scott Finlayson Democratic Party <input type="radio"/> _____ Write-in vote, if any

TURN THE BALLOT OVER

County Offices	Nonpartisan Offices	Judicial Ballot	
For Recorder <i>Vote for no more than ONE</i>	For County Agricultural Extension Council Member <i>Vote for no more than FIVE</i>	Chad A. Kepros <input type="radio"/> YES <input type="radio"/> NO	
<input type="radio"/> Kim Painter Democratic Party <input type="radio"/> Write-in vote, if any	<input type="radio"/> Brent Bonner <input type="radio"/> Houston Harreld <input type="radio"/> Elsa Schmidt <input type="radio"/> Tanner Stutsman <input type="radio"/> Scott Ritter <input type="radio"/> Write-in vote, if any	Justin A. Lightfoot <input type="radio"/> YES <input type="radio"/> NO	
For County Attorney <i>Vote for no more than ONE</i>	<input type="radio"/> Rachel Zimmermann Smith Democratic Party <input type="radio"/> Write-in vote, if any	Kevin McKeever <input type="radio"/> YES <input type="radio"/> NO	
Nonpartisan Offices		Sean W. McPartland <input type="radio"/> YES <input type="radio"/> NO	
For Township Trustee <i>Vote for no more than ONE</i>	<input type="radio"/> Terry A. Smothers <input type="radio"/> Write-in vote, if any	Ian K. Thornhill <input type="radio"/> YES <input type="radio"/> NO	
For Township Trustee, To Fill Vacancy <i>Vote for no more than ONE</i>	<input type="radio"/> Eldon L. Snyder <input type="radio"/> Write-in vote, if any	Lars G. Anderson <input type="radio"/> YES <input type="radio"/> NO	
For Township Clerk <i>Vote for no more than ONE</i>	For County Agricultural Extension Council Member, To Fill Vacancy <i>Vote for no more than ONE</i>	Christopher Bruns <input type="radio"/> YES <input type="radio"/> NO	
<input type="radio"/> Christopher W Knapp <input type="radio"/> Write-in vote, if any	<input type="radio"/> Jenny Lichty <input type="radio"/> Write-in vote, if any	Heidi A. Carmer <input type="radio"/> YES <input type="radio"/> NO	
For Soil & Water Conservation District Commissioner <i>Vote for no more than TWO</i>	Judicial Ballot		
<input type="radio"/> Travis Spevacek <input type="radio"/> Ed Ruppenkamp <input type="radio"/> Write-in vote, if any	Notice to voters. Vote on all names by completely filling in the appropriate oval below each name.		
<input type="radio"/> Write-in vote, if any	Supreme Court Shall the following judges of the supreme court be retained in office?		
For Soil & Water Conservation District Commissioner, To Fill Vacancy <i>Vote for no more than TWO</i>	Dana L. Oxley <input type="radio"/> YES <input type="radio"/> NO	Carrie K. Bryner <input type="radio"/> YES <input type="radio"/> NO	
<input type="radio"/> Thomas W Schott <input type="radio"/> Michael T Donovan <input type="radio"/> Write-in vote, if any	Matthew McDermott <input type="radio"/> YES <input type="radio"/> NO	Jason A. Burns <input type="radio"/> YES <input type="radio"/> NO	
<input type="radio"/> Write-in vote, if any	Court of Appeals Shall the following judges of the Court of Appeals be retained in office?	Public Measures	
<input type="radio"/> Write-in vote, if any	Gina Badding <input type="radio"/> YES <input type="radio"/> NO	1	
	Paul B. Ahlers <input type="radio"/> YES <input type="radio"/> NO	Shall the following amendment to the Constitution be adopted?	
	District Court Shall the following judge or associate judge of the District Court be retained in office?	<input type="radio"/> YES <input type="radio"/> NO	
	Valerie L. Clay <input type="radio"/> YES <input type="radio"/> NO	Summary: Provides that the right of the people of Iowa to keep and bear arms shall not be infringed. The sovereign state of Iowa affirms and recognizes the right to keep and bear arms as a fundamental right. Any and all restrictions of this right shall be subject to strict scrutiny.	
		Full Text:	
		Article I of the Constitution of the State of Iowa is amended by adding the following new section: Right to keep and bear arms. Sec. 1A. The right of the people to keep and bear arms shall not be infringed. The sovereign state of Iowa affirms and recognizes this right to be a fundamental individual right. Any and all restrictions of this right shall be subject to strict scrutiny.	
		TURN THE BALLOT OVER	